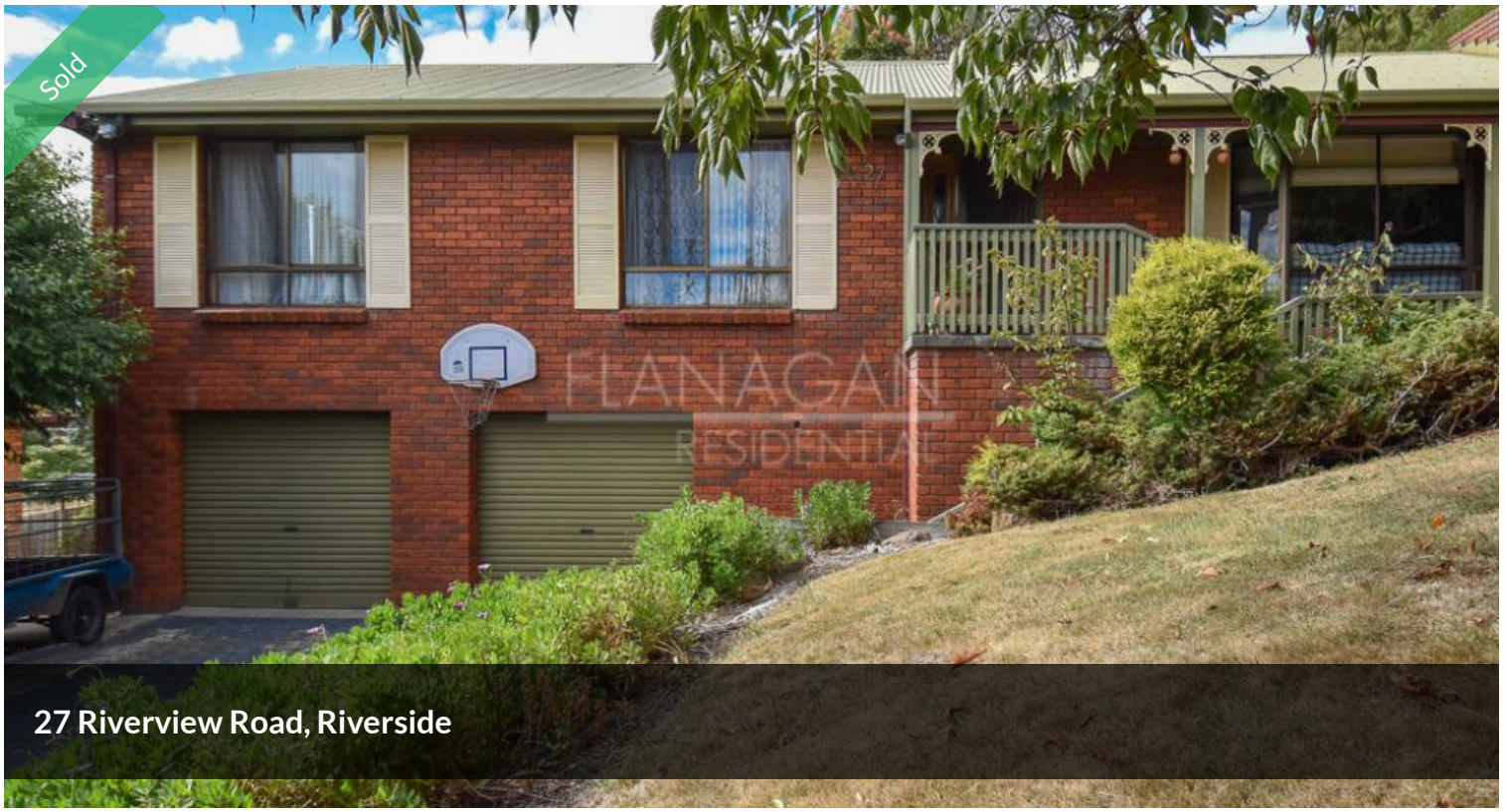

27 Riverview Road, Riverside







Convenience & Views

This private and secluded brick home has just become available on this highly sought after Riverview Road in popular Riverside.

Beautiful river and mountain views can be seen from this spacious home which offers 3 bedrooms (all with built-in robes), 2 bathrooms, 2 separate living areas, kitchen / dining room, study, double garage and heaps of storage underneath.

There are approximately 4 off street parking spaces also and a verandah to the front of the property.

This quiet and convenient location allows easy access to all amenities at Riverside and Launceston cbd.

Lots of room and heaps of potential, so don't delay, book your viewing today!

The above information provided has been furnished to us by the vendor/s. We have not verified whether or not that information is accurate and do not have any belief in one way or the other in its accuracy. We do not accept any responsibility to any person for its accuracy and do no more than pass it on. All interested parties should make and rely upon their own inquiries in order to determine whether or not this information is in fact accurate.

3 2 6 826m2

Price	SOLD for $325,000
Property Type	Residential
Property ID	117
Land Area	826 m2
Floor Area	156 m2

Agent Details

Paul Flanagan - 0408 139 862

Office Details

Launceston
108A Tamar Street Launceston TAS
7250 Australia
0408 139 862

FR FLANAGAN RESIDENTIAL