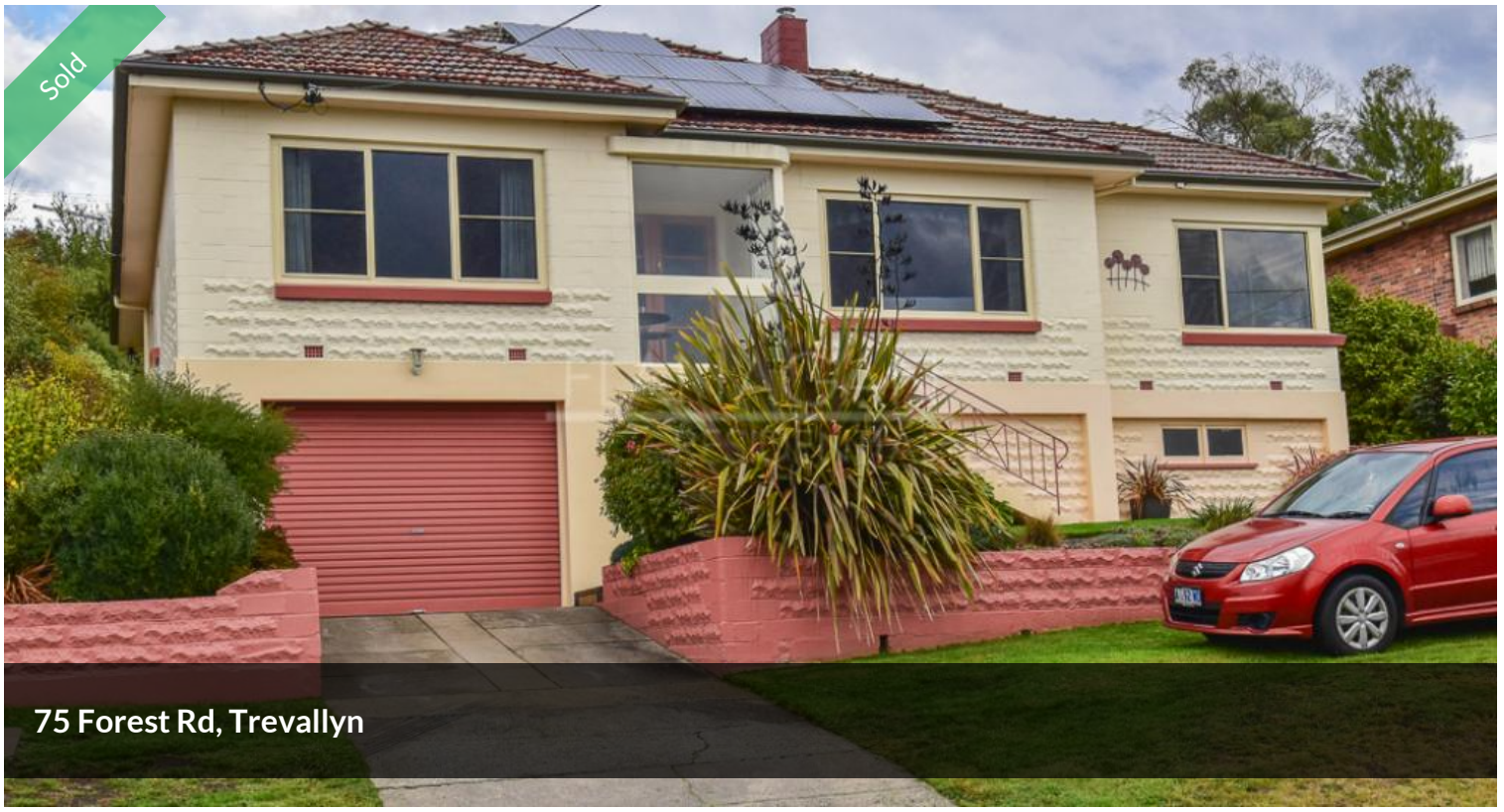

Popular Trevallyn

Immaculately presented 3 bedroom family home positioned on a large block, with lovely Tamar River Views.

The above information provided has been furnished to us by the vendor/s. We have not verified whether or not that information is accurate and do not have any belief in one way or the other in its accuracy. We do not accept any responsibility to any person for its accuracy and do no more than pass it on. All interested parties should make and rely upon their own inquiries in order to determine whether or not this information is in fact accurate.

3 1 2 1,012m2

Price	SOLD for $325,000
Property Type	Residential
Property ID	142
Land Area	1,012 m2
Floor Area	137 m2

Agent Details

Paul Flanagan - 0408 139 862

Office Details

Launceston
108A Tamar Street Launceston TAS
7250 Australia
0408 139 862

FR FLANAGAN RESIDENTIAL