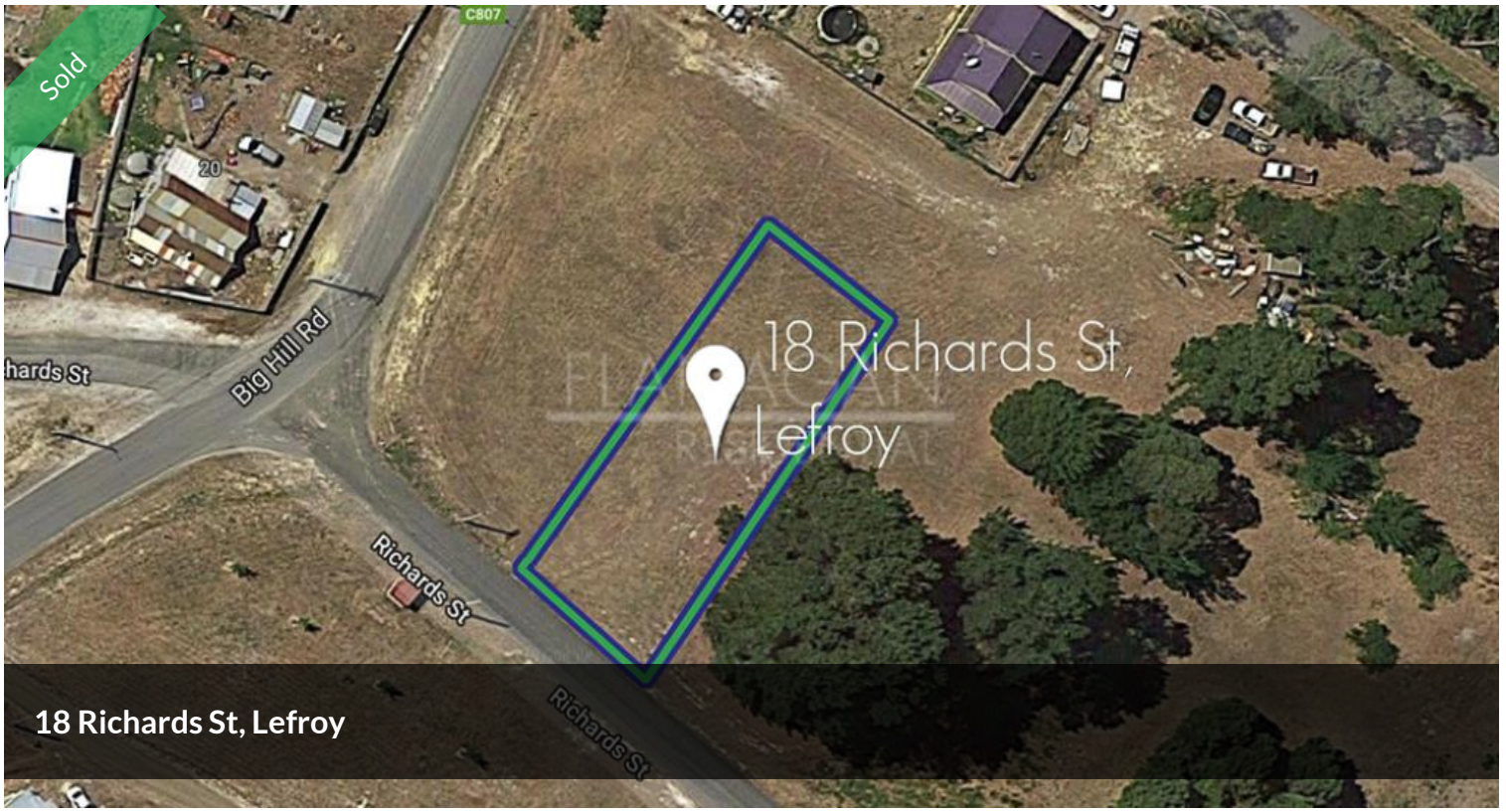


## Tree Change Opportunity

We're offering this 683 sq m block for sale in this peaceful location where you could build your dream home (stca) and take advantage of those beautiful rural views.

Situated approx. 35 minutes from Launceston and 15 minutes to George Town.

Great value so don't delay!

The above information provided has been furnished to us by the vendor/s. We have not verified whether or not that information is accurate and do not have any belief in one way or the other in its accuracy. We do not accept any responsibility to any person for its accuracy and do no more than pass it on. All interested parties should make and rely upon their own inquiries in order to determine whether or not this information is in fact accurate.

683m2

| | |
|---|---|
| **Price** | SOLD for $20,500 |
| **Property Type** | Residential |
| **Property ID** | 172 |
| **Land Area** | 683 m2 |

### Agent Details

Paul Flanagan - 0408 139 862

### Office Details

Launceston
108A Tamar Street Launceston TAS
7250 Australia
0408 139 862

FR FLANAGAN RESIDENTIAL