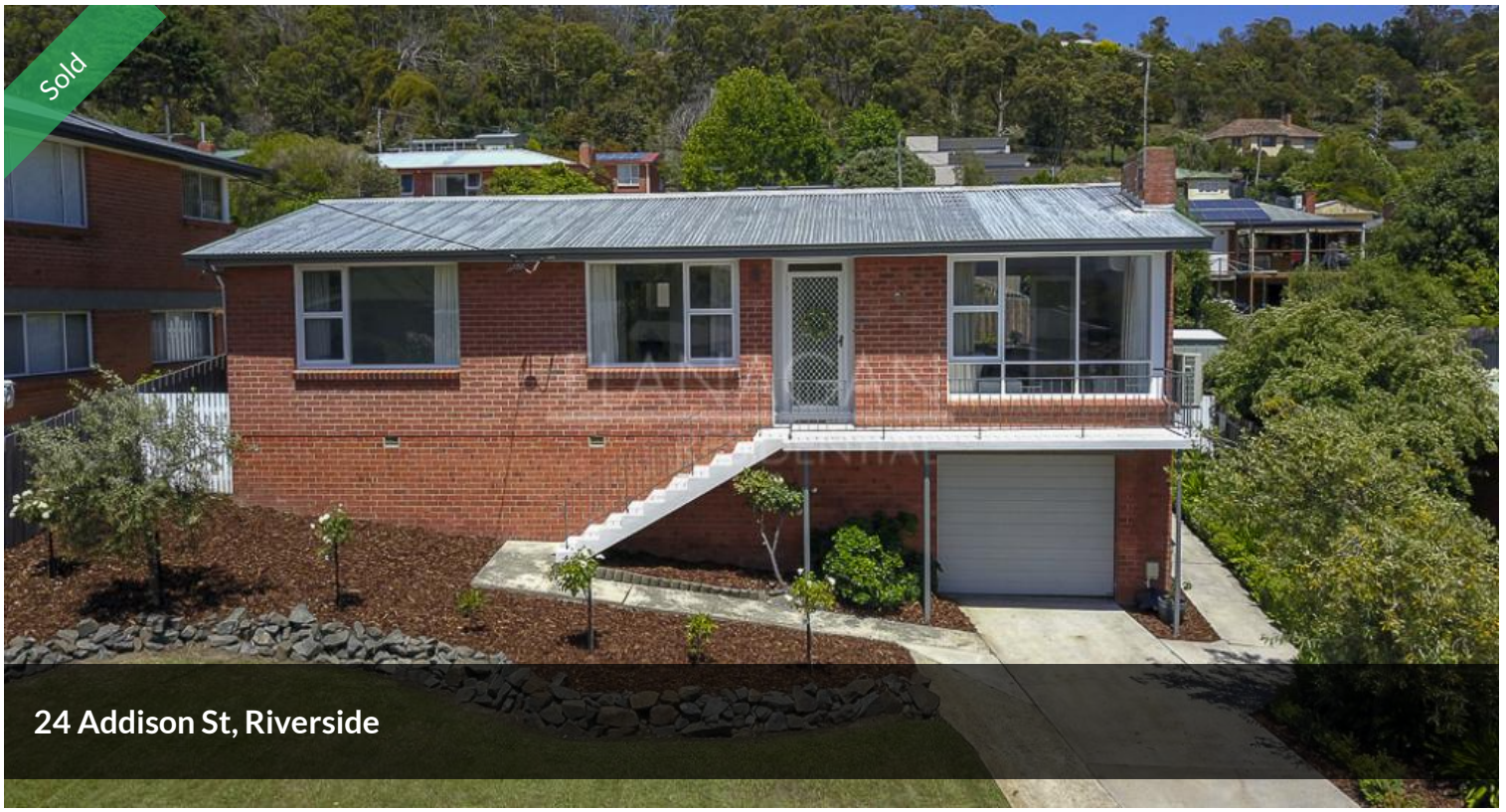







Renovated, Sun & Views

3 1 4 660m2

Positioned on the higher side of the street, this renovated brick home catches a lot of sun and has a nice view from the main living area.

Situated on a large landscaped blocked, there is a garage underneath, extra off street parking, a front verandah and an outdoor entertaining area to the rear.

Immaculately presented inside, this home offers 3 bedrooms (all with built-in robes), a sunny lounge room, beautiful modern kitchen / dining room, a laundry, a modern bathroom and separate toilet.

Neutral colours throughout combined with large windows and polished floor boards enhance the liveability of this home.

A quiet yet convenient location adds a finishing touch to this fantastic package. Book an early viewing to avoid missing out!

The above information provided has been furnished to us by the vendor/s. We have not verified whether or not that information is accurate and do not have any belief in one way or the other in its accuracy. We do not accept any responsibility to any person for its accuracy and do no more than pass it on. All interested parties should make and rely upon their own inquiries in order to determine whether or not this information is in fact accurate.

Price	SOLD for $353,000
Property Type	Residential
Property ID	223
Land Area	660 m2

Agent Details

Paul Flanagan - 0408 139 862

Office Details

Launceston
108A Tamar Street Launceston TAS
7250 Australia
0408 139 862

FR FLANAGAN RESIDENTIAL