

Sold

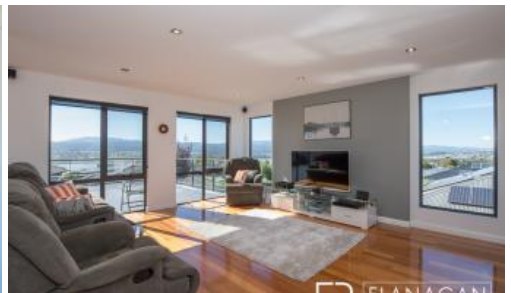

12 Phoebe Ct, Riverside

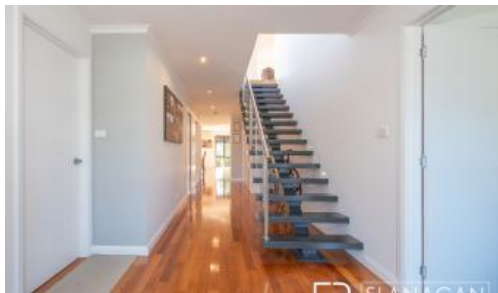

Looking For The Perfect Home!

This property has it all!

This stunning expansive property has an imposing street presence along with some amazing views across the Tamar Valley back through to Launceston city and mountains beyond.

Situated in a quiet street, convenient to Riverside and all amenities, it offers space and room for all the family. On entering the ground floor level there are 3 large bedrooms (the master with a walk-in robe together with built-in robes in the 2 other bedrooms), 3 high quality ensuite bathrooms, a large rumpus room which could easily be converted to a fourth bedroom with space for a second living room, internal access to the large double garage, plus the laundry.

As you walk up the beautiful staircase to the first floor you have the spacious open plan stylish kitchen, dining and family room and a powder room. From here through double sliding doors you walk out onto the fully undercover outdoor entertaining area where those amazing views can be seen.

The fully meticulously landscaped block is easy care and there is plenty of room for a boat or caravan as well as extra off street parking.

The exceptional quality throughout this home is sure to impress the most discerning of buyers. Based on the sales of recent homes an early viewing is

3 3 4 879 m2

Price SOLD for \$730,000

Property Type Residential

Property ID 346

Land Area 879 m2

Floor Area 292 m2

Agent Details

Paul Flanagan - 0408 139 862

Office Details

Launceston

108A Tamar Street Launceston TAS

7250 Australia

0408 139 862



recommended to avoid missing out!!!

Flanagan Residential provides this information from third parties as a convenience to you and recommends prospective purchasers carry out their own enquiries and seek legal advice with respect to the property information provided.

The above information provided has been furnished to us by the vendor/s. We have not verified whether or not that information is accurate and do not have any belief in one way or the other in its accuracy. We do not accept any responsibility to any person for its accuracy and do no more than pass it on. All interested parties should make and rely upon their own inquiries in order to determine whether or not this information is in fact accurate.