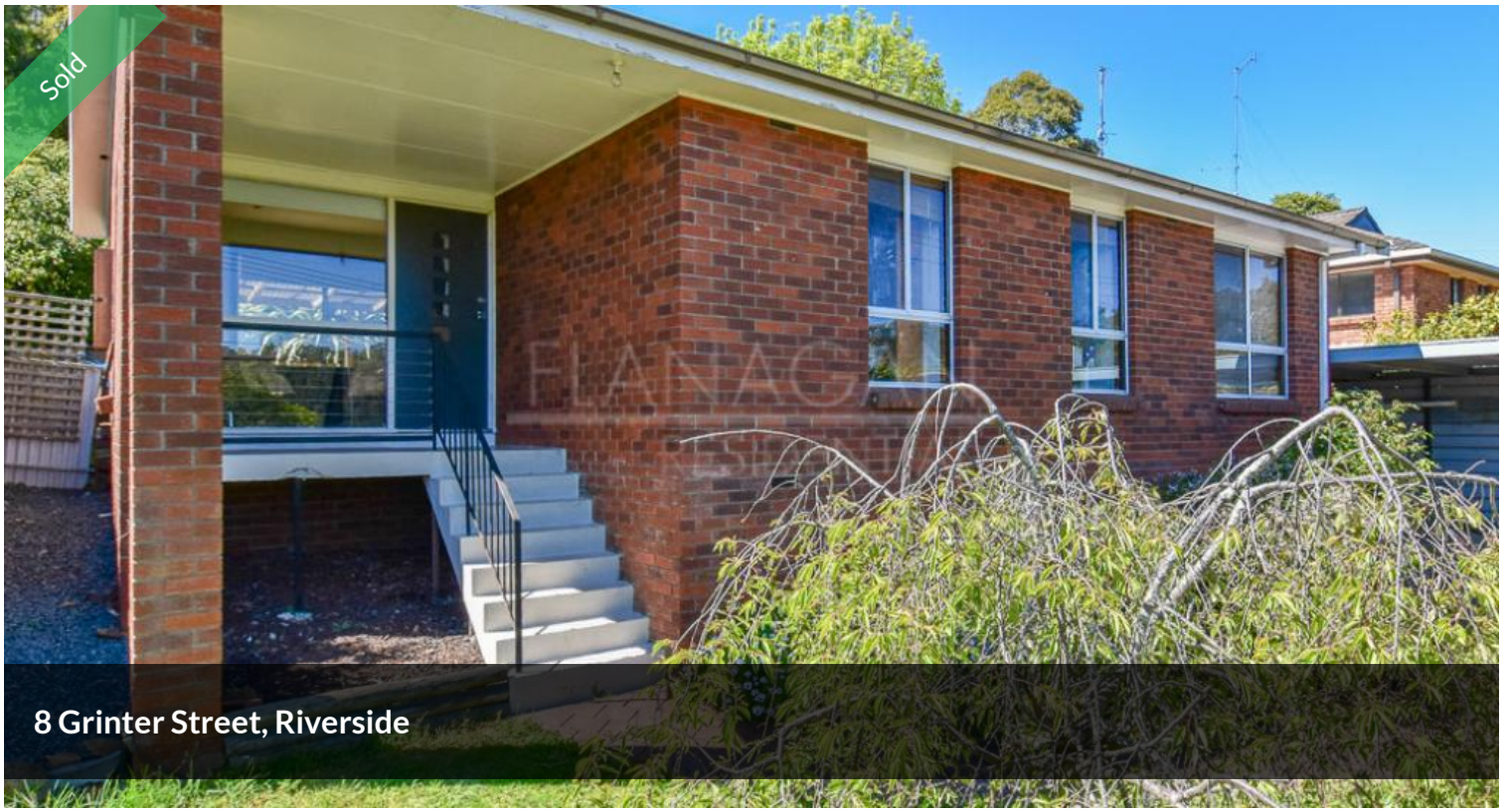







First Home or Investment?

If you're in the market for a really trendy home with nothing to do, then 8 Grinter Street should be top of your list.

Renovated a number of years ago, this beautiful 3 bedroom home is located in this quiet yet convenient area in popular Riverside.

From the modern kitchen and bathroom to the neutral tones, all the hard work has been done. Showcasing a lovely outlook, it offers 3 bedrooms (2 with built-in wardrobes), a bathroom, open plan living / dining, kitchen, an undercover entertaining area to the rear and a laundry.

Outside there are nice gardens and a double carport.

A viewing of this home will impress. So don't delay!

The above information provided has been furnished to us by the vendor/s. We have not verified whether or not that information is accurate and do not have any belief in one way or the other in its accuracy. We do not accept any responsibility to any person for its accuracy and do no more than pass it on. All interested parties should make and rely upon their own inquiries in order to determine whether or not this information is in fact accurate.

3 1 2 668m2

Price	SOLD for $240,000
Property Type	Residential
Property ID	90
Land Area	668 m2
Floor Area	74 m2

Agent Details

Paul Flanagan - 0408 139 862

Office Details

Launceston
108A Tamar Street Launceston TAS
7250 Australia
0408 139 862

FLANAGAN RESIDENTIAL